

Saulieu

Pochey

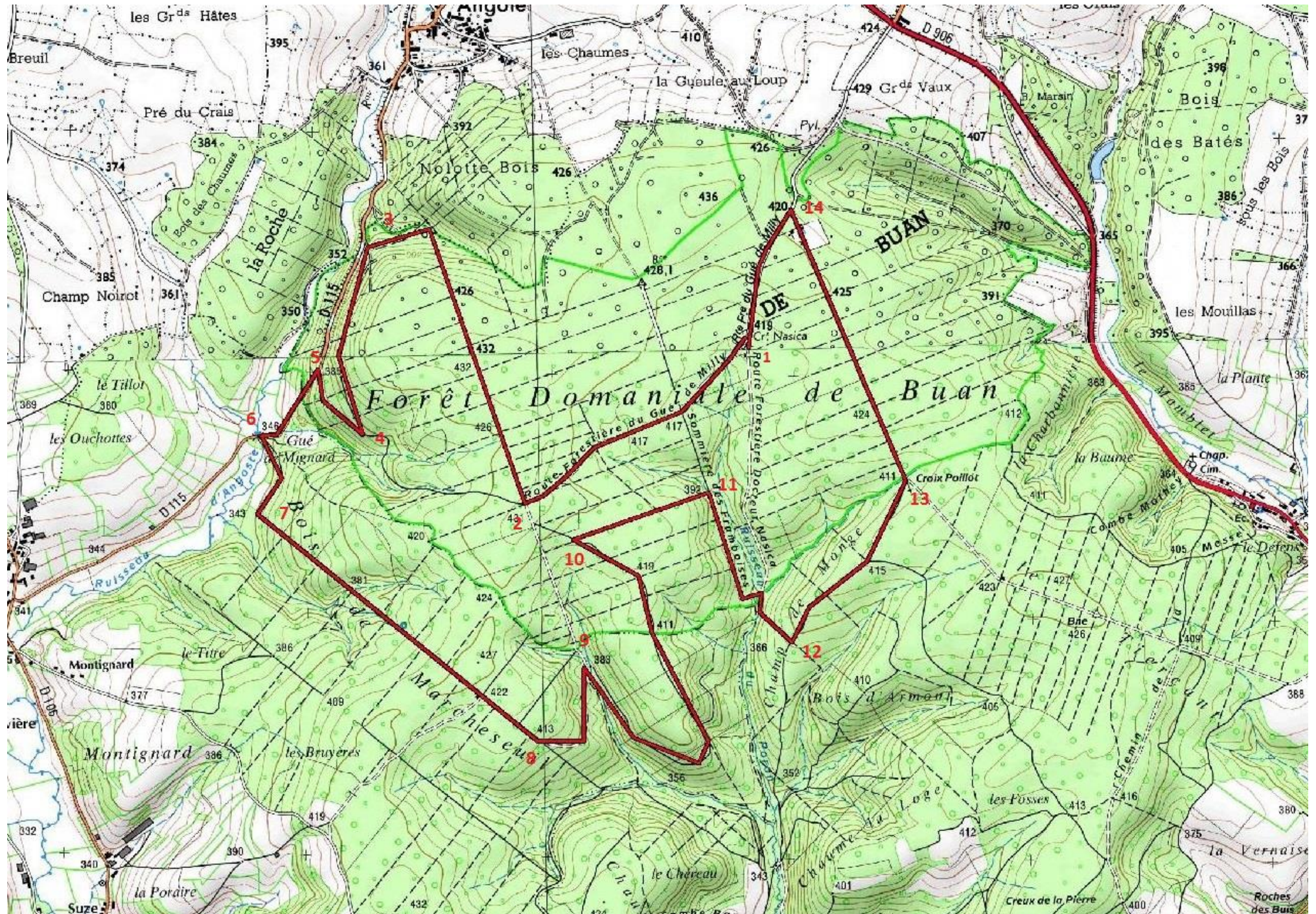

Lenght : 4h
Difficulty level : Medium
Drop : 280 m
Yellow Marks

Details in French



1 DEPARTURE FROM « CROIX NASICA »

On the RD906 in the direction of Saulieu, when you are next to Pochey, turn on your left and go to Maquis Nasica/ Forêt de Buan.

Go straight ahead to « Croix Nasica ». Place to start walking.

Go by forest road « Gué de Milly » on the right of the monument, through the gate and walk during 1.2 km to Sommière de la Chapelotte.

2 SOMMIÈRE DE LA CHAPELOTTE

Turn on right in the direction of Angôte and go straight ahead. At the end of the road, there is a downhill. At the bottom, turn on left in the direction of RD115

3 IN THE DIRECTION OF Road RD115

Go on your left on the forest road before the arrival on RD115. Turn on left a second time on the forest road.

4 IN THE DIRECTION OF Road RD115 (2)

Turn on right in direction of the main road (RD115)

5 RD115

Go down on your left in the direction of « Gué Mignard », place where the Angôte creek crossed the road RD115.

6 GUÉ DE MIGNARD

Before the bridge, turn on left and walk during 400 meters until the next crossing roads.

7 BOIS DE MARCHESEUIL

Take the track which rise on your left during 1.4 km. Cross the ford and passed next to the source before arrived near the hunting house of Marcheseuil. Go straight ahead and downhill.

8 BOIS DE MARCHESEUIL (2)

Take the left road and downhill towards a small clearing

9 BOIS DE MARCHESEUIL (3)

Cross the creek on your right-hand and walk along it and the track. Farther, leave two tracks on your right and uphill during 600 meters.

10 SOMMIÈRE DES FRAMBOISES

Take the right-hand line and go downhill towards Sommière des Framboises.

11 SOMMIÈRE DES FRAMBOISES (2)

Turn on your right. At the end of Sommière des Framboises, turn on left and cross Poron creek. Walk along the creek and take the footpath on your right-hand side.

12 CHAMP DE MONGE

Turn on your left towards “Croix Poillot”. **BE CAREFUL** this part of circuit is the same to hiking way “Buan Creux de la Pierre n°2” but not in the same direction.

13 LA CROIX POILLOT

From the wooden cross, go on the forest road during 1 km. This road goes to the Maison Forestière (previously occupied by The National Forestry Office) and arrived on the forest road Gué de Milly.

14 ROUTE FORESTIÈRE DU GUÉ DE MILLY

Go on your left-hand and get back to the departure point near Croix Nasica.